we are the church

Our Ultimate Objective	To glorify God
Our Mission	To produce and release spiritual leaders...
Our Vision	To change the heart and soul of Northwest Arkansas and the world.

A healthy church is driven
by Biblical ministry principles.

A healthy church
gathers and scatters.

A healthy church
gathers for worship & fellowship
and *scatters* for love & service.

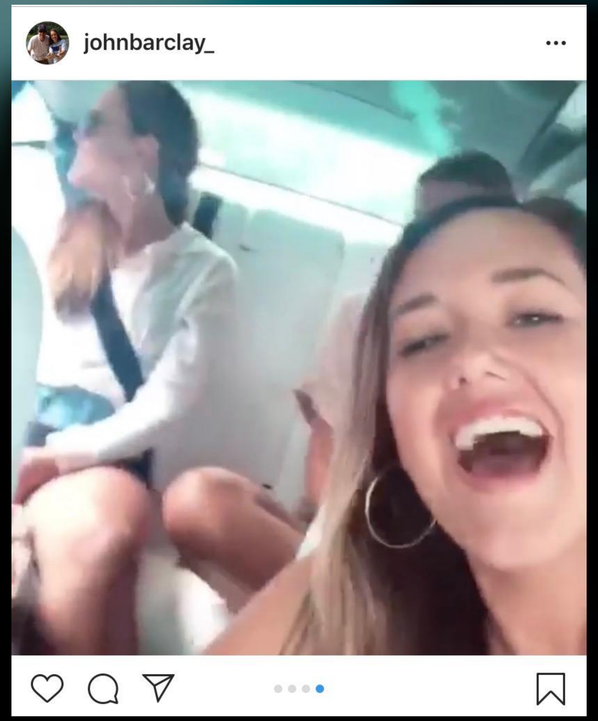
johnbarclay_

johnbarclay_

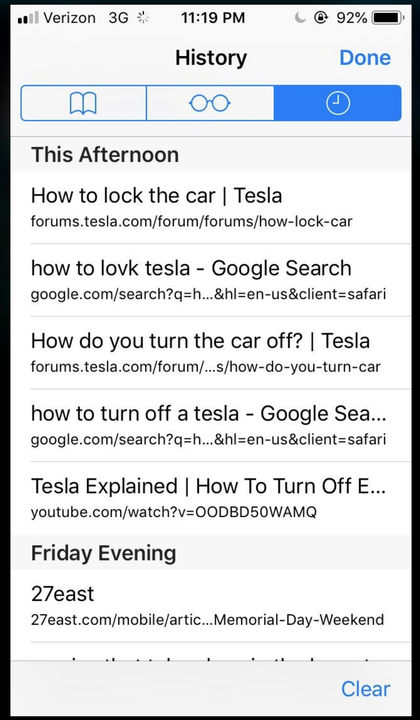
Verizon 3G 11:19 PM 92%
History
Done
This Afternoon
How to lock the car | Tesla
forums.tesla.com/forum/forums/how-lock-car
how to lovk tesla - Google Search
google.com/search?q=h...&hl=en-us&client=safari
How do you turn the car off? | Tesla
forums.tesla.com/forum/...s/how-do-you-turn-car
how to turn off a tesla - Google Sea...
google.com/search?q=h...&hl=en-us&client=safari
Tesla Explained | How To Turn Off E...
youtube.com/watch?v=OODBD50WAMQ
Friday Evening
27east
27east.com/mobile/artic...Memorial-Day-Weekend
Clear

Acts 2:38-39 *esv*

And Peter said to them, “Repent and be baptized every one of you in the name of Jesus Christ for the forgiveness of your sins, and you will receive the gift of the Holy Spirit. [39] For the promise is for you and for your children and for all who are far off, everyone whom the Lord our God calls to himself.”

Acts 2:41 *esv*

So those who received his word were baptized, and there were added that day about three thousand souls.

Commitment

Acts 2:42 *esv*

And they **devoted themselves** to the apostles' teaching and the fellowship, to the breaking of bread and the prayers.

Commitment

Acts 2:42 ***esv***

And they **devoted themselves** to the **apostles' teaching** and the **fellowship**, to the **breaking of bread** and the **prayers**.

Commitment

Experience

Acts 2:43-44 *esv*

And awe came upon every soul, and many wonders and signs were being done through the apostles. [44] And all who believed were together and had all things in common.

Commitment

Experience

Acts 2:43-44 *esv*

And **awe** came upon every soul, and many wonders and signs were being done through the apostles. [44] And **all who believed** were **together** and had all things **in common.**

A healthy church ***gathers***
for worship & fellowship.

Commitment

Experience

Acts 2:45 *esv*

And they were selling their possessions and belongings and distributing the proceeds to all, as any had need.

Commitment
Experience
Strategy

Acts 2:46 *esv*

And day by day, attending the temple together and breaking bread in their homes, they received their food with glad and generous hearts…

Commitment
Experience
Strategy

Acts 2:46 *esv*

And day by day, **attending the temple together** and **breaking bread in their homes**, they received their food with glad and generous hearts…

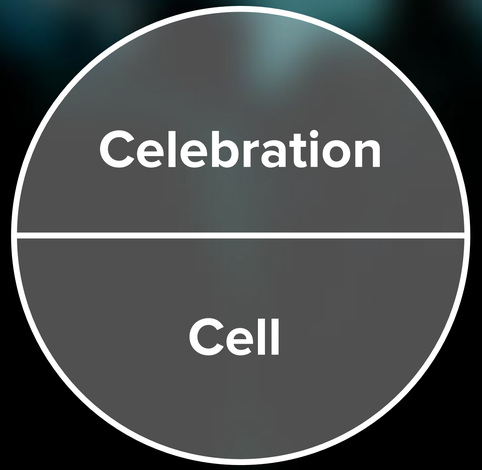

Acts 2:46 *esv*

And day by day, **attending the temple together** and **breaking bread in their homes**, they received their food with glad and generous hearts...

Our Strategy

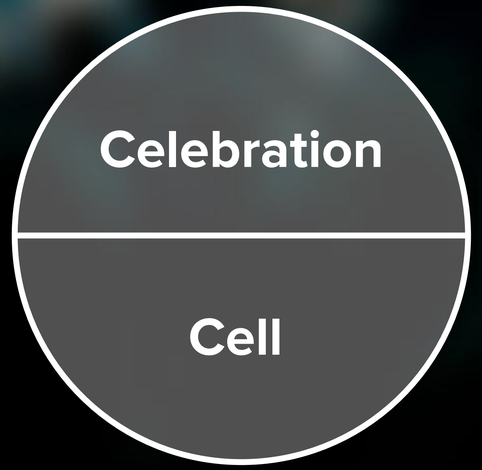

Large Gatherings

Small Gatherings

A healthy church...

1. gathers for worship & fellowship and scatters for love & service.
2. is filled with people who know and live their purpose.
3. is growing (releasing leaders and creating leadership opportunities).

Commitment
Experience
Strategy

Acts 1:8 *esv*

"But you will receive power when the Holy Spirit has come upon you, and you will be my witnesses in Jerusalem and in all Judea and Samaria, and to the end of the earth."

A healthy church ***gathers*** for
worship & fellowship and ***scatters*** for love & service.

Commitment
Experience
Strategy
Result

Acts 2:47 *esv*

...praising God and having favor with all the people. And the Lord added to their number day by day those who were being saved.

Commitment
Experience
Strategy
Result

Acts 2:47 *esv*

...praising God and having favor with all the people. And **the Lord added to their number** day by day those who were being saved.
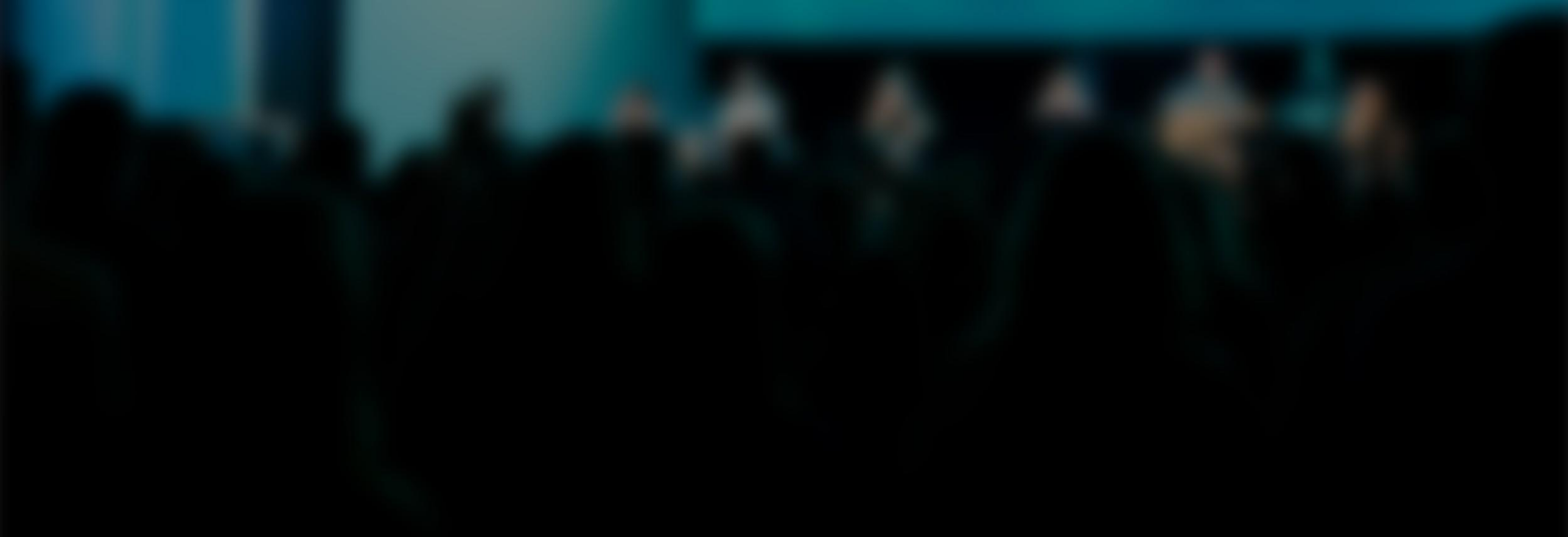
A healthy church gathers for
worship & fellowship and scatters for love & service.